



Sandra Ann Shipley

May 17, 1955 - January 1, 2026

Sandra Ann Shipley, 70, of Scottdale, formerly of Mill Run, passed away unexpectedly, Thursday January 1, 2026 at her home. She was born May 17, 1955 in Connellsville a daughter of the late Raymond H. and Betty Mae Nicholson Stillwagon. Sandra was a graduate of Connellsville High School with the Class of 1973. She enjoyed playing video games on her phone and spending time with her family , especially her grandchildren and great grandchildren. She will be sadly missed but fondly remembered by her loving children Amanda Shipley of Scottdale and William Light of Tennessee, her grandchildren Dakota, David, and Hannah Shipley, Meadow Richter, and Billy Light, Jr., her great grandchildren, Kolby, Alaya, Alaysza, Dakota, Jr., and Deakon, and her siblings Carol Ritenour and husband Terry of Normalville and Robert Shaulis and wife Wendy of Kregar, Lorraine Conyette and husband John of Connellsville, Betty Miller of Lock Port NY., Mary Simons of Campbell, NY., Fred Grimm and wife Sandy of Campbell NY., and Judy McClalise of New York. In addition to her parents she was predeceased by her husband Roger Shipley on April 24, 2001 and a sister Delores Holt. There will be no viewing or services. Arrangements are under the direction of the Mark C. Brooks Funeral Home, Inc., 146 Municipal Building Rd., Melcroft, PA. 15462 (724-455-2310). To leave a message or send condolences please visit our website at www.brooksfhmelcroft.com

Tribute Wall



“ *I am so glad that I met you! Late in life and brief but at least I knew you*

Lorraine Conyette - January 07 at 07:15 AM

SS

“ *So sorry to hear about Sandy. She will be missed. Prayers for Mandy and the kids i know they was all close with her. ❤️*



Stefanie selinger - January 07 at 06:50 AM

DS

“ *5 files added to the tribute wall*

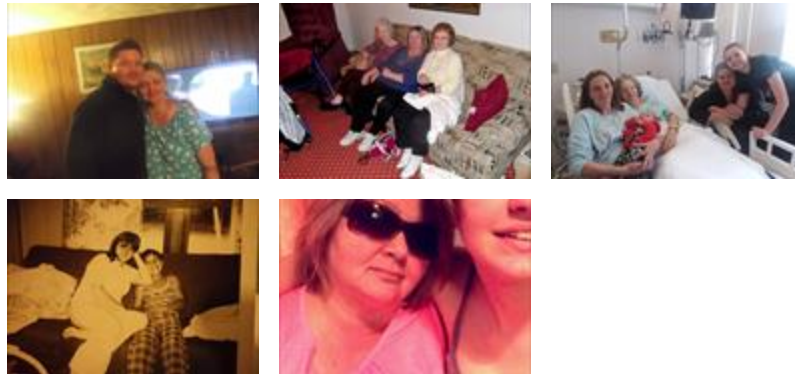

Dakoda Shipley - January 06 at 10:44 PM